

# Patient report

Bio-Rad                      DATE: 11/26/2019  
D-10                         TIME: 03:23 PM  
S/N: #DJ4I016123        Software version: 4.30-2  
Sample ID:                 10475143  
Injection date             11/26/2019 03:04 PM  
Injection #: 62             Method: HbA1c  
Rack #: ---                 Rack position: 1

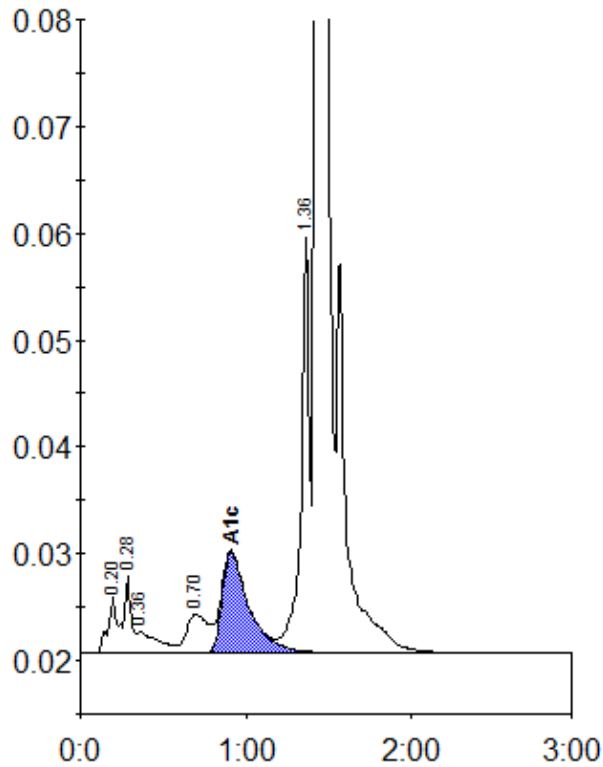

Peak table - ID: 10475143

Peak	R.time	Height	Area	Area %
A1a	0.20	5374	18578	0.8
A1b	0.28	7179	24487	1.1
Unknown	0.36	1989	18157	0.8
LA1c/CHb-1	0.70	3624	33173	1.5
A1c	0.91	9481	107922	6.6
P3	1.36	38903	132687	6.0
A0	1.43	592800	1876474	84.9
Total Area:		2211479		

Concentration:	%
A1c	6.6